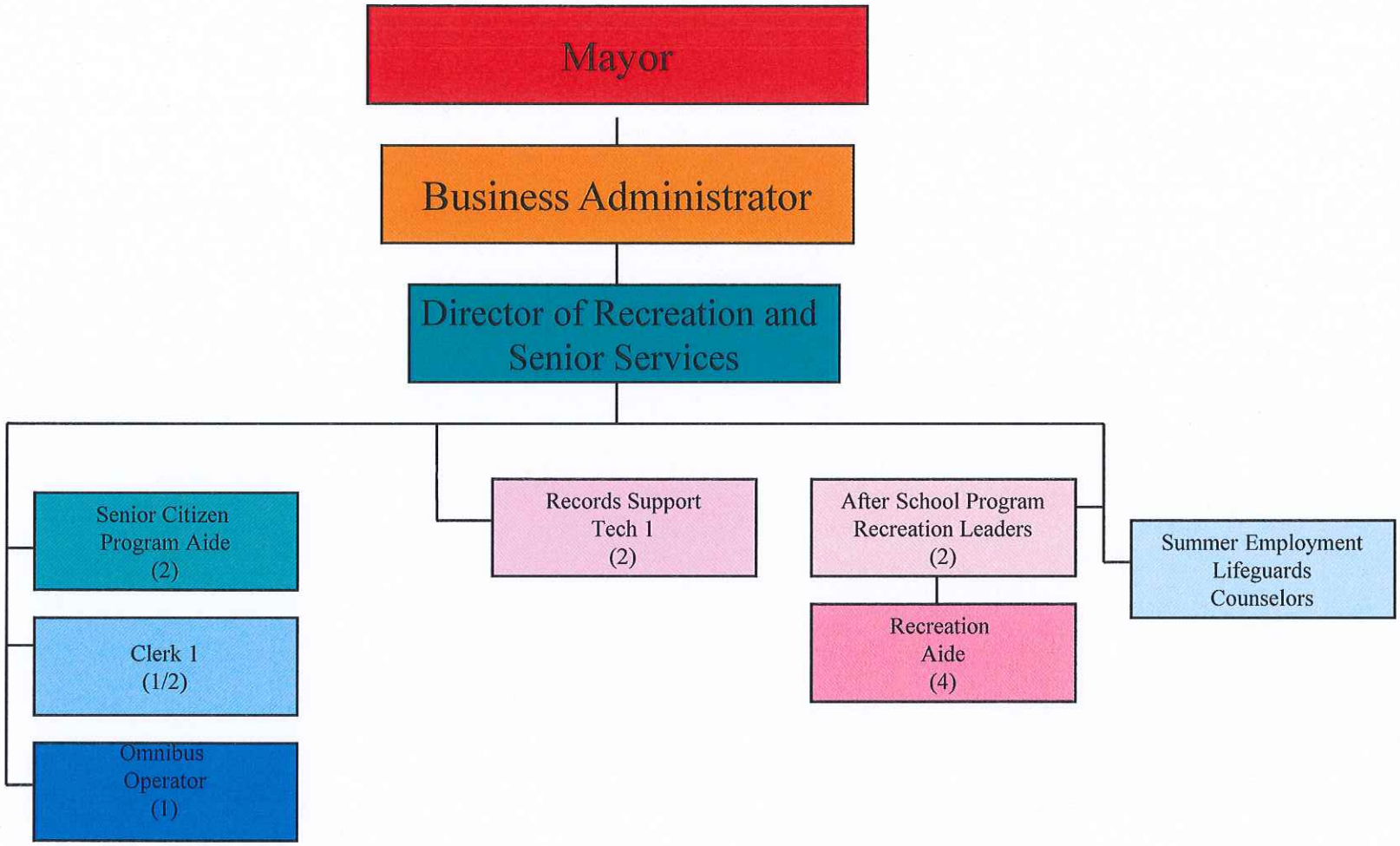DEPARTMENT OF RECREATION & SENIOR SERVICES