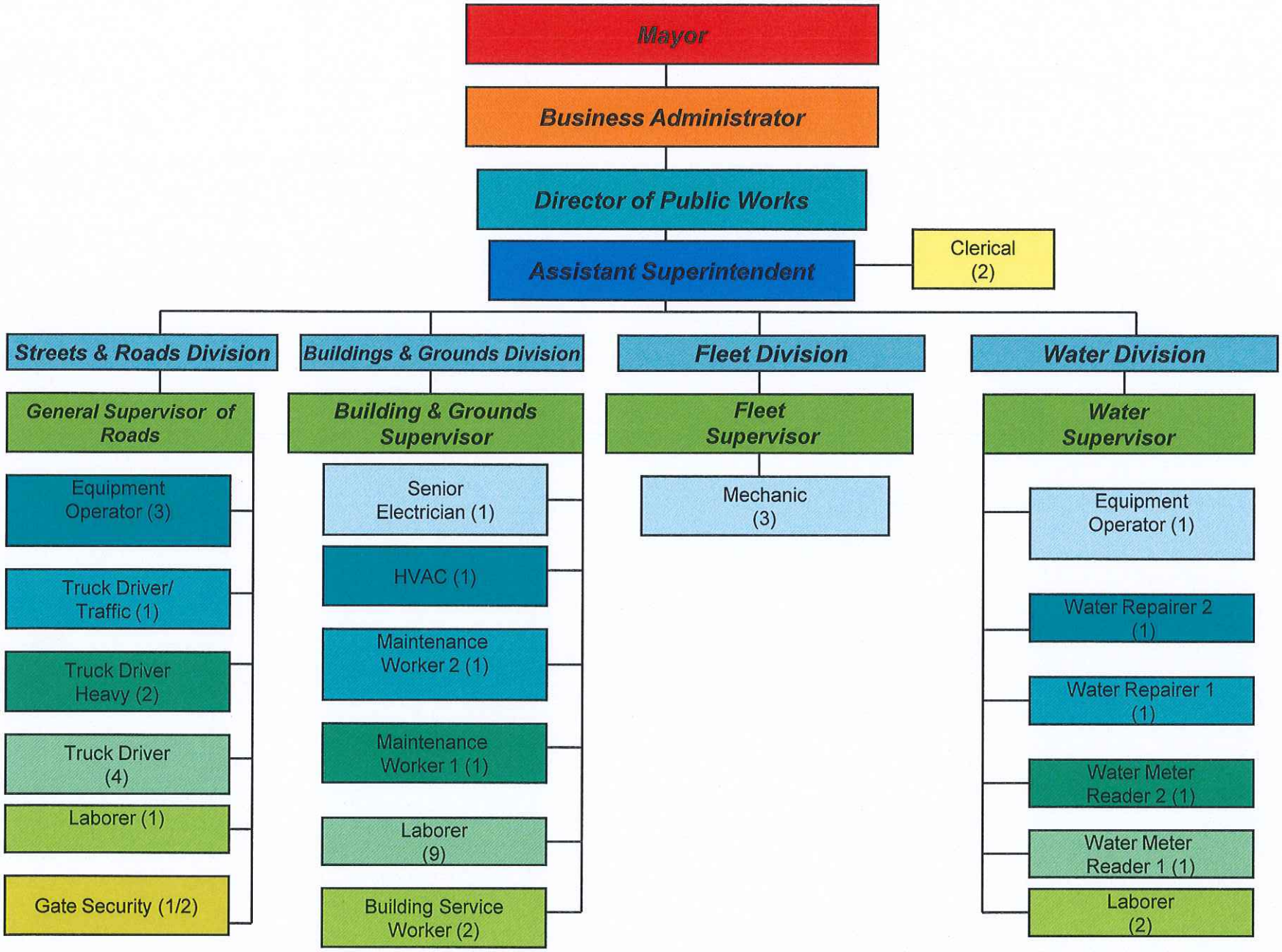Department of Public Works