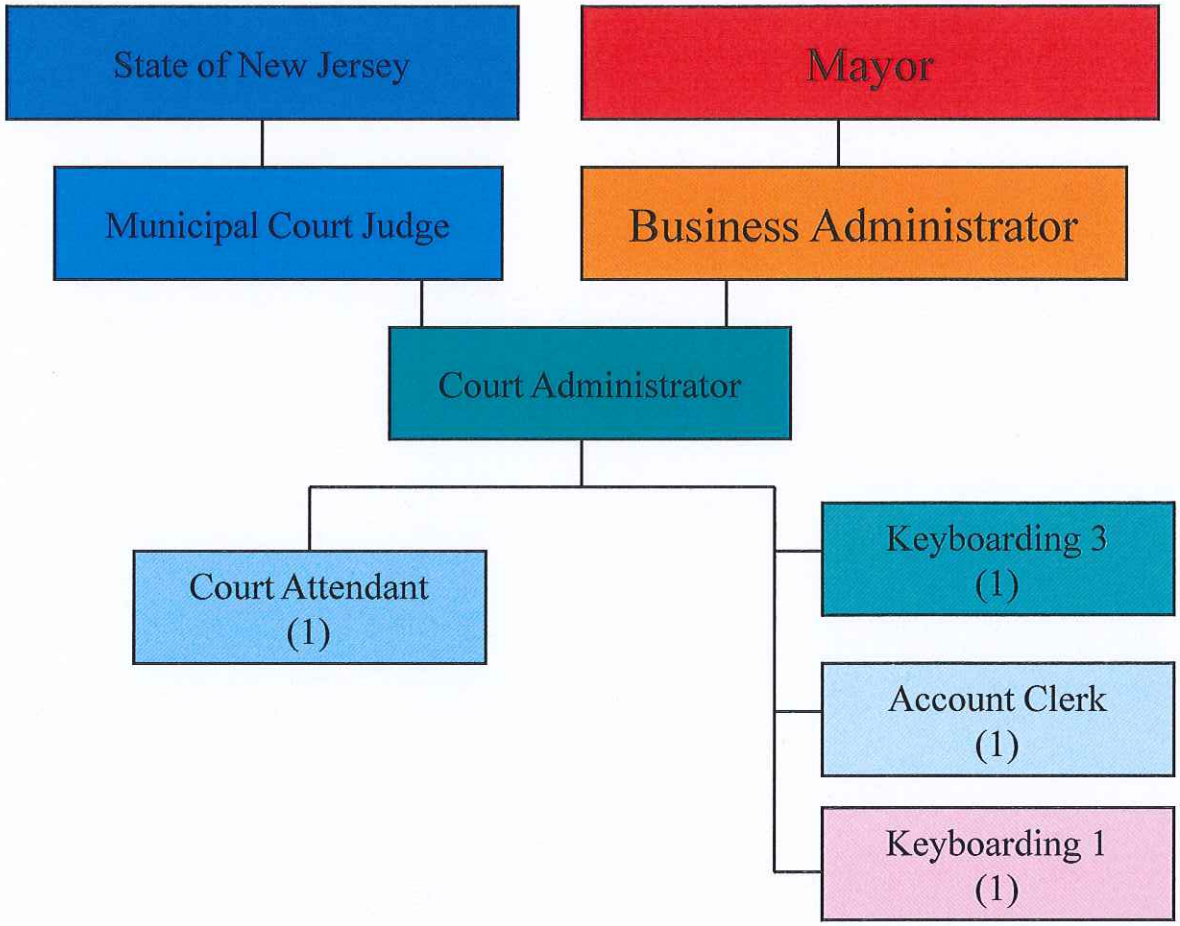MUNICIPAL COURT