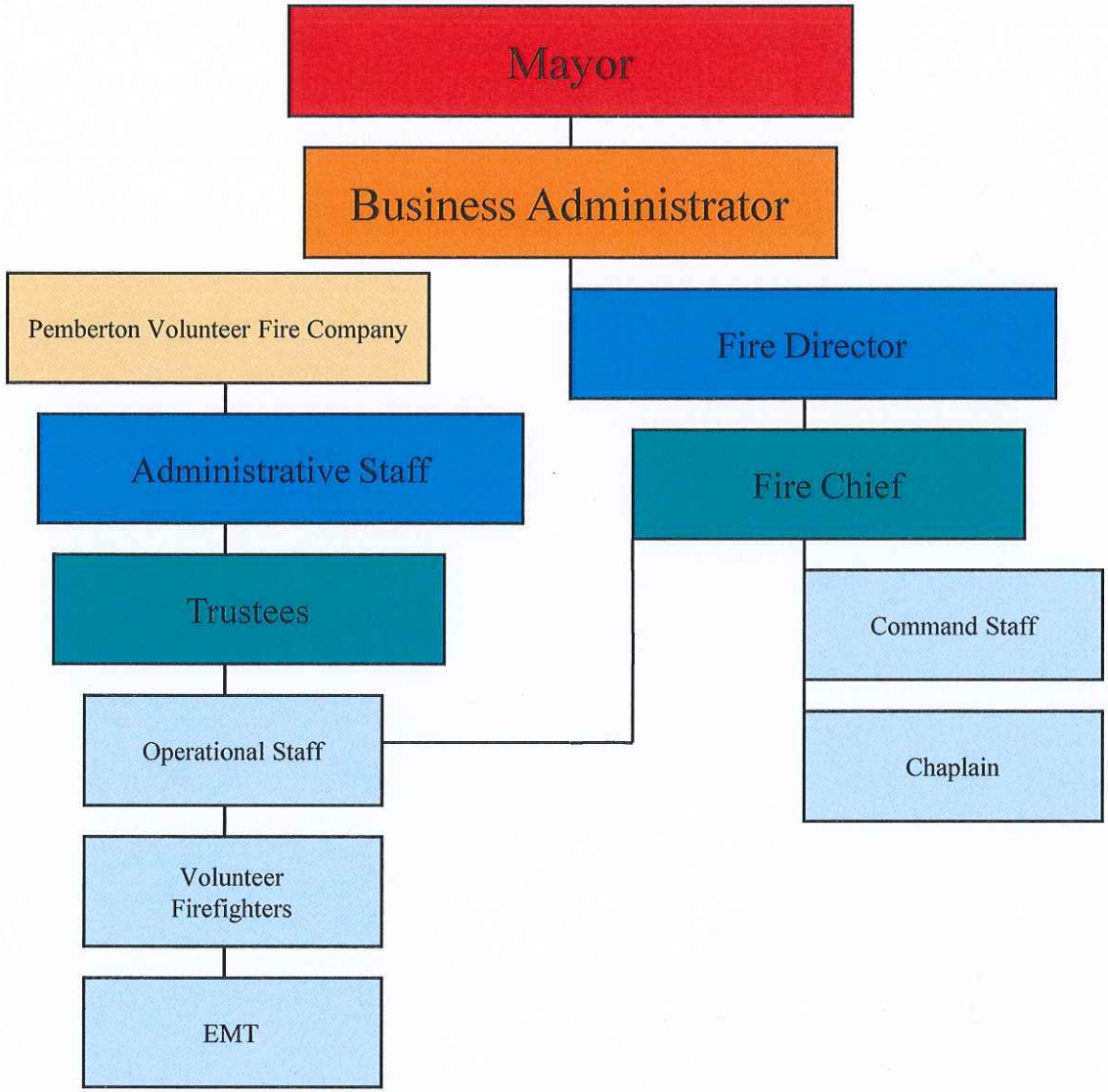Department of Fire and Emergency Services