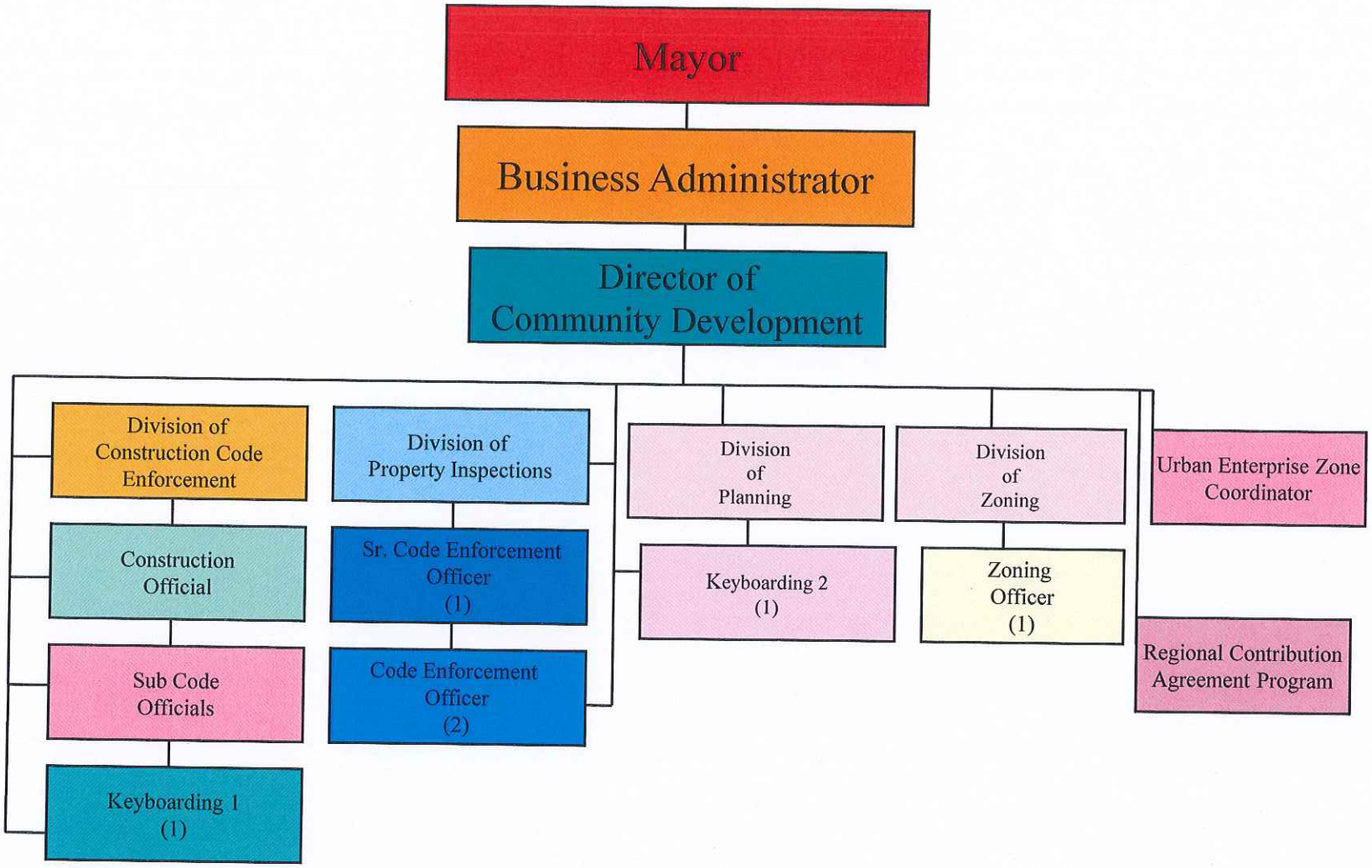Department of Community Development